

- 8=QC101 CLIPS-A
- 8=5/16 X 1 BOLTS-B
- 16=5/16 SAE WASHERS-C
- 8=TANNER RIVITS-D
- 8=1" X 3/16 X 3/8 ZINC WASHERS-E



SS212H-AL

POLARIS RZR 900 FRONT GUARDS

THIS IS A PIC OF WHERE THE HARDWARE WILL BE PLACED ON THE INSIDE OF THE GUARD. LEAVE THE CLIPS LOOSE WHEN INSTALLING THE GUARD ONTO THE ARM. ONCE IN PLACE TIGHTEN ALL CLIPS.

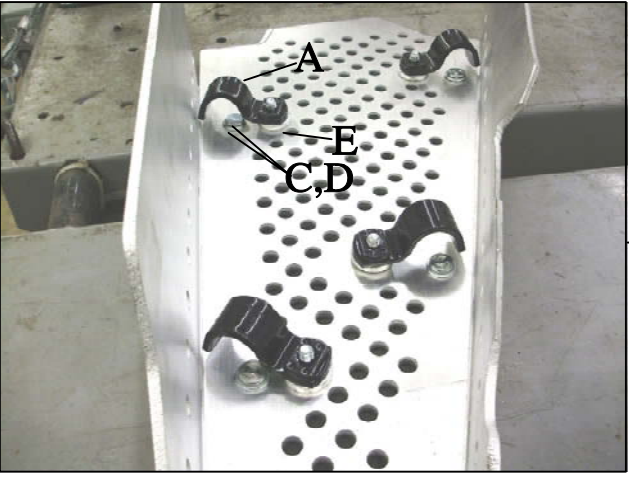

THIS IS A PIC OF WHERE THE HARDWARE WILL BE PLACED ON THE UNDERNEATH OF THE GUARD. LEAVE THE CLIPS LOOSE WHEN INSTALLING THE GUARD ONTO THE ARM. ONCE IN PLACE TIGHTEN ALL CLIPS.

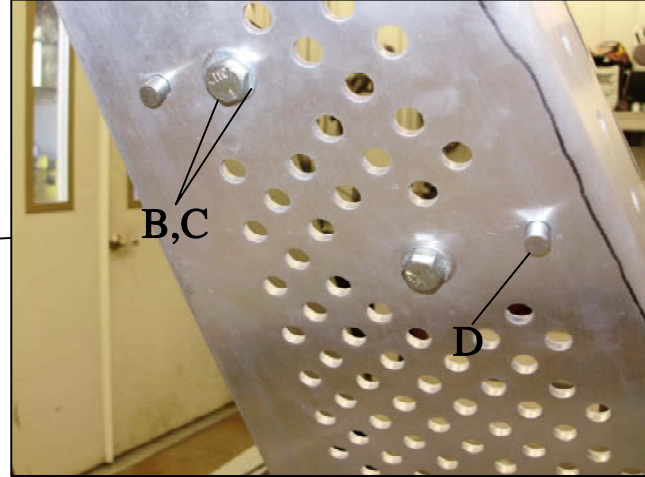

THIS IS A PIC OF THE GUARD ONCE MOUNTED. LEAVE THE CLIPS LOOSE WHEN INSTALLING THE GUARD ONTO THE ARM. ONCE IN PLACE TIGHTEN ALL CLIPS.

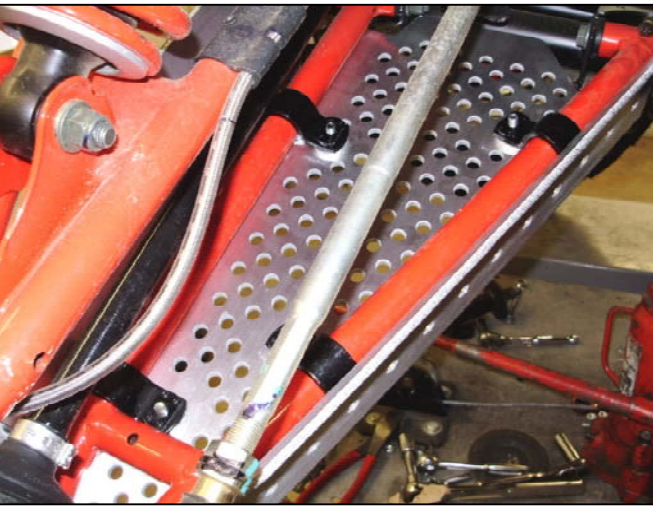

THIS IS A PIC OF THE GUARD ONCE MOUNTED. THIS IS THE LEFT FRONT GUARD SITTING ON THE RZR. MUST LEAVE THE SMALL PLASTIC FLEX GUARD ON WHEN MOUNTING.

